

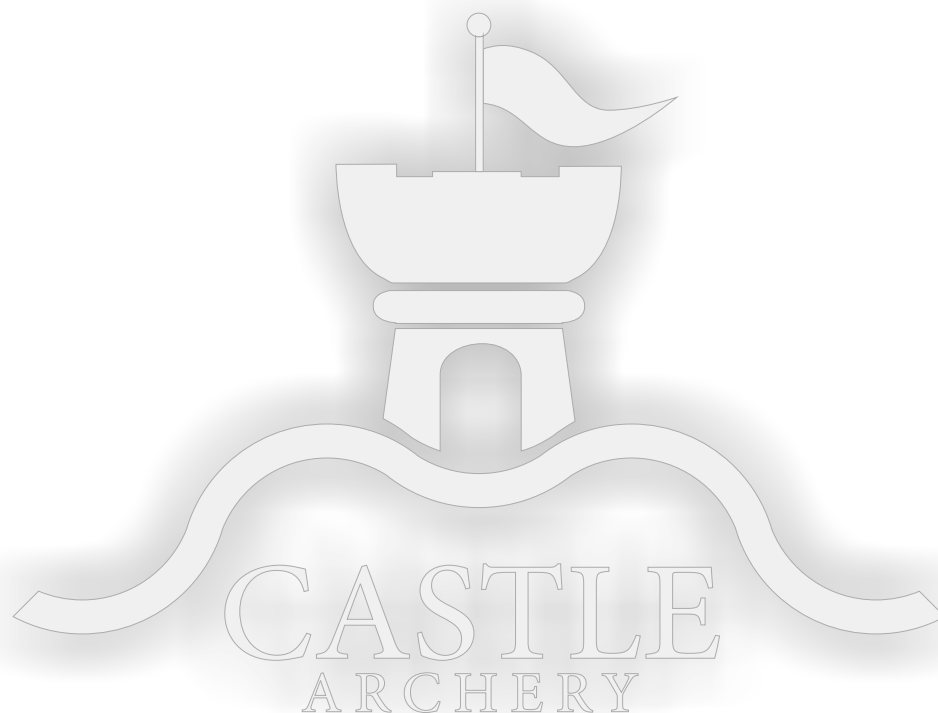

Streličarski klub Castle Archery i Streličarski savez Srbije  
*Archery club Castle Archery and Serbian Archery Association*

## *POZIV / INVITATION*

# **FITA 70m/50m + EL CENTRALNO EVROPSKI KUP CENTRAL EUROPEAN CUP Treća etapa / Leg 3**



**02.07.2022.**

**Temerin - Sirig, Novosadski put BB**



### **Stilovi / Divisions**

- Olimpijski luk / *Recurve bow*
- Kompaund luk / *Compound bow*
- Goli luk / *Bare Bow*

### **Kategorije / Categories**

- Seniori žene i muškarci / *Senior women and men*
- Juniori žene i muškarci / *Junior women and men*
- Kadeti žene i muškarci / *Cadet women and men*

### **Program / Time schedule**

- 8:30 – 9:00 Prijava / *Accreditation*
- 9:00 – 9:15 Otvaranje / *Opening ceremony*
- 9:15 – 10:00 Zagrevanje i kontrola opreme / *Warming up and technical inspection*
- 10:00 – 13:00 Kvalifikacije / *Qualifications*
- 13:30 – 14:30 Ručak / *Lunch time*
- 14:30 – 17:45 Eliminacije i finale / *Eliminations and finals*
- 18:00 Dodela medalja / *Awards ceremony*

### **Registracija / Registration**

- Na email ili on line/ Via email [castlearchery@gmail.com](mailto:castlearchery@gmail.com) or online <https://www.serbianarchery.com/tournaments/347/foreg/> (for username and password please contact admin on mail: [sssrbiije1@gmail.com](mailto:sssrbiije1@gmail.com))
- Rok za prijavu / *Entry deadline: 28.06.2022.*
- Rok za odjavu / *Cancelation deadline: 29.06.2022.*
- U registraciji naznačiti ime i prezime, stil, kategoriju i ime kluba / *In registration specify name and surname, division, category and the name of the club*
- U prijavi molimo navesti ako neko ima specijalni režim ishrane / *Please state in your application if you have any food allergies or need special dietary accomodations*

### **Kotizacija / Entry fee**

- Za sve stilove i kategorije (ručak spada u cenu) / *All divisions and categories (lunch included): 20 eur*



-Uplata može da se izvrši na IBAN račun  
/Entry fee can be paid on the IBAN account:

Rs35330007070000070012,

Narodnog Fronta 80, 21235 Temerin, SERBIA, SK "Castle Archery"

-dodatni obrok može da se naruči putem emaila po ceni od 5 EUR  
/extra lunch can be ordered via email for 5 EUR

Direktor turnira /*Tournament chairman*: Varga Bela

Delegat takmičenja / *Technical delegate*: po rasporedu SSS/ *by the order of SSS*

Sudije / *Judges*: po rasporedu SSS / *by the order of SSS*

### **Informacije / Information:**

Varga Bela

mob: + 381 63 841 8282

email: [castlearchery@gmail.com](mailto:castlearchery@gmail.com)

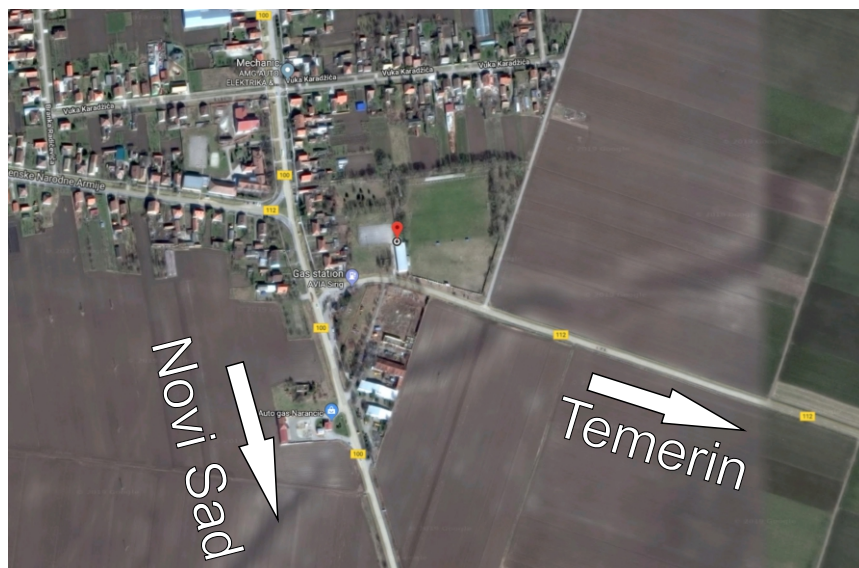

**GPS: 45° 26' 05" , 19° 48' 52"**

### **Napomena / Notice**

*Teren će biti postavljen za trening u petak 01.07.2022 između 15:00 – 18:00 /  
The field will be set for training on Friday, 01.07.2022, between 15:00 - 18:00*

**Dobrodošli!  
Welcome!**



**Smeštaj u blizini/ Accomodation in the close proximity:**

**- Restoran i prenoćište**

MOJA ČARDA  
Bečejski put BB  
+38165850 83 15  
+38164641 24 96  
[www.mojacarda.rs](http://www.mojacarda.rs)

**- Pansion Bulac**

Međunarodni put 80  
+381 62 888 0709  
+38163 537 789  
Instagram: restoran\_bulac  
Facebook: Pansion Bulac

**- Etno restoran i prenoćište**

BUCIN SALAŠ  
Salaš BB (Proleterska bb)  
+38169284 07 76  
[www.bucinsalas.com](http://www.bucinsalas.com)

**- Restoran i prenoćište Babić - Tri Šešira**

Narodnog Fronta 189  
+38169184 54 44

**- Restoran prenoćište - Pivarium**

Narodnog Fronta 74  
+38163/813 92 48

CASTLE  
ARCHERY