



Streličarski klub Castle Archery i Streličarski savez Srbije  
*Archery club Castle Archery and Serbian Archery Association*

## *POZIV / INVITATION*

# **FITA 70m/50m + EL CENTRALNO EVROPSKI KUP CENTRAL EUROPEAN CUP Prva etapa / Leg 1**



**04.05.2019.**  
**Temerin - Sirig, Novosadski put BB**



### **Stilovi / Divisions**

- Olimpijski luk / *Recurve bow*
- Kompaund luk / *Compound bow*

### **Kategorije / Categories**

- Seniori žene i muškarci / *Senior women and men*
- Juniori žene i muškarci / *Junior women and men*
- Kadeti žene i muškarci / *Cadet women and men*

### **Program / Time schedule**

- 8:30 – 9:00 Prijava / *Accreditation*
- 9:00 – 9:15 Otvaranje / *Opening ceremony*
- 9:15 – 10:00 Zagrevanje i kontrola opreme / *Warming up and technical inspection*
- 10:00 – 13:00 Kvalifikacije / *Qualifications*
- 13:00 – 14:00 Ručak / *Lunch time*
- 14:00 – 16:45 Eliminacije i finale / *Eliminations and finals*
- 16:45 – 17:45 Mečevi za zlato (alternativno gađanje)  
*Matches for gold (alternating shooting method 20sec/arrow)*
- 18:00 Dodela medalja / *Awards ceremony*

### **Registracija / Registration**

- Isključivo na email / *Only via email [castlearchery@gmail.com](mailto:castlearchery@gmail.com)*
- Rok za prijavu / *Entry deadline: 30.04.2019.*
- Rok za odjavu / *Cancelation deadline: 02.05.2019.*
- U registraciji naznačiti ime i prezime, stil, kategoriju i ime kluba /  
*In registration specify name and surname, division, category and the name of the club*
- U prijavi molimo navesti ako neko ima specijalni režim ishrane / *Please state in your application if you have any food allergies or need special dietary accomodations*

### **Kotizacija / Entry fee**

- Za sve stilove i kategorije (ručak spada u cenu) / *All divisions and categories (lunch included): 20 eur*



Direktor turnira / *Tournament chairman*: Varga Bela  
Delegat takmičenja / *Technical delegate*: po rasporedu SSS / *by the order of SSS*  
Sudije / *Judges*: po rasporedu SSS / *by the order of SSS*

**Informacije / Information:**

Varga Bela  
mob: + 381 63 841 8282  
email: [castlearchery@gmail.com](mailto:castlearchery@gmail.com)

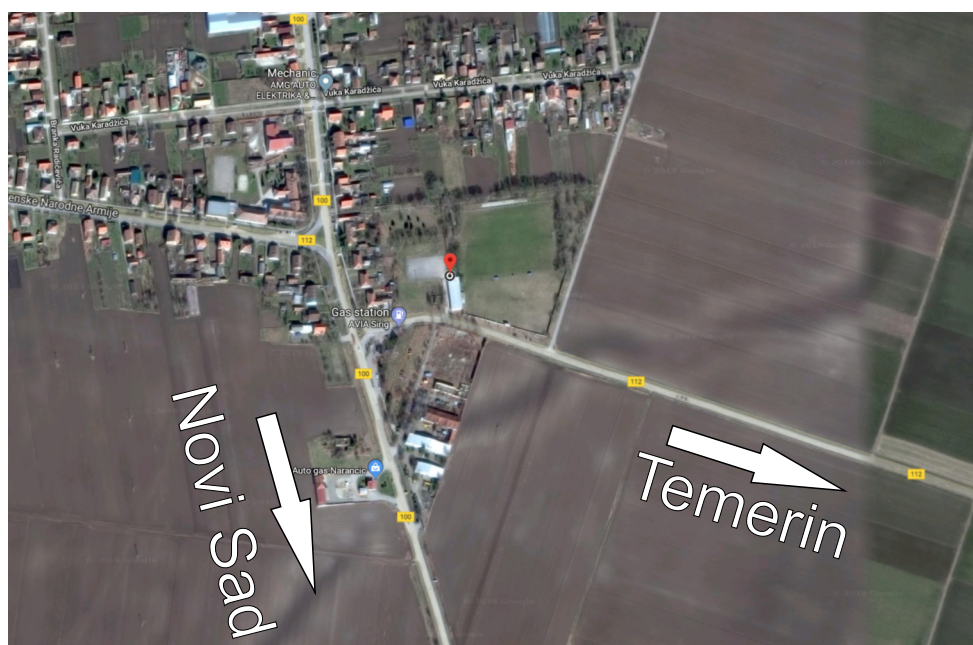

**GPS: 45° 26' 05" , 19° 48' 52"**

**Napomena / Notice**

*Teren će biti postavljen za trening u petak 03.05.2019 između 15:00 – 19:00 /  
The field will be set for training on Friday, 03.05.2019, between 15:00 - 19:00*

**Dobrodošli!  
Welcome!**



**Smeštaj u blizini/ Accomodation in the close proximity:**

***- Restoran i prenoćište***

MOJA ČARDA

Bečejski put BB

065/850 83 15

064/641 24 96

[www.mojacarda.rs](http://www.mojacarda.rs)

**-SKD Temerin - prenoćište**

Novosadska 638

063/588-534

063/803 70 11

**- Restoran i prenoćište Babić - Tri Šešira**

Narodnog Fronta 189

***- Etno restoran i prenoćište***

BUCIN SALAŠ

Salaš BB (Proleterska bb)

021/840-776

069/2840-776

[www.bucinsalas.com](http://www.bucinsalas.com)

021/844 906

069/184 54 44

**- Restoran prenoćište - Pivarium**

Narodnog Fronta 74

063/813 92 48